

SAN DIEGO Archaeological Center

preserving pieces of the past...

ASI—ARCHAEOLOGY SUMMER DAY CAMP

Grades 2nd—5th, June 27 - July 1 and August 1 - 5, 2011 Sessions

Want to know what it feels like to be a real archaeologist? **Archaeological Site Investigation (ASI) Summer Camp** at the San Diego Archaeological Center is the place for you!

Unlike any camp experience you have ever heard about, ASI is the creative and interdisciplinary approach to teaching the science of archaeology. Combining lessons in art with science, and history with cultural stewardship allows the camper a broader and deeper perspective of the field of archaeology. With adventures in nearby nature, creative expression, and hands-on access to the latest technology, camp activities include Artifact Interact, GPS-led discoveries, designing and creating clay vessels and many more creative and engaging lessons.

Designed for 2nd through 5th graders, all lessons will follow the Summer motto of **FUN, FUN, and more FUN!**

ASI Camp begins promptly at 9:00 a.m. and will end each day at 12:30 p.m. All campers must provide their own snacks. Water will be provided. **Each day of session campers are required to bring: snacks, a reusable water container, sunscreen, a hat with wide coverage, eye protection, and adequate hiking shoes.**

Two Sessions of ASI—Archaeology Summer Day Camp will be offered.

June 27 - July 1, 2011, 9:00 am-12:30 pm (Registration deadline: June 20, 2011, Fees deadline: June 21, 2011)

Aug. 1- 5, 2011, 9:00 am-12:30 pm (Registration deadline: July 25, 2011, Fees deadline: July 26, 2011)

The Center will issue a refund, less 20% handling fee for all cancellations. A full refund will be issued if the Center cancels a camp for any reason. Please allow 30 days for processing all refunds.

FEES: 10% discount for additional campers in the same household

Members: \$100 per session

Non-members: \$125 per session

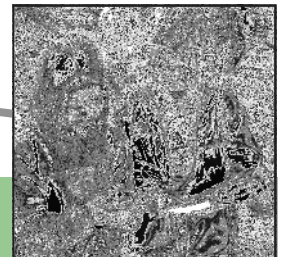
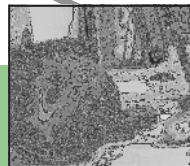
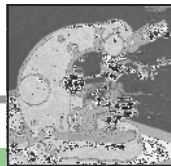

PRE-REGISTRATION FORM (additional forms to be completed with acceptance into camp.)

This form reserves a space in a session when accompanied by payment

Parent or Guardian's Name: _____ Relationship to child: _____

Camper's Name: _____ Age: _____ Grade: _____

Male Female

Address: _____ City, State, Zip: _____

Phone • Fax: _____ Email: _____

Fees: Members \$100 Non-members \$125

(to purchase membership and receive discount use the membership form—reverse side)

Please charge my Mastercard Visa

Account # _____ Exp. Date. ___/___ VCode: _____

Signature: _____

Please contact the Center by phone or fax first to confirm then mail checks or charge information to:

**San Diego Archaeological Center Attn: Day Camp
16666 San Pasqual Valley Road, Escondido, CA 92027-7001**



**SAN DIEGO
Archaeological Center**

preserving pieces of the past . . .

16666 San Pasqual Valley Road, Escondido, CA 92027-7001

Additional information will be required before the start of camp including indication of allergies, special needs, emergency contacts and acknowledgement of camp requirements regarding daily responsibility of campers to bring water containers, hat with wide coverage, sunscreen, eye protection and adequate hiking shoes.



You are Invited to Become a Member

and help the Center preserve pieces of the past . . .

Annual Membership

Friends Circle

- Student \$25
- Senior \$25
- Individual \$35
- Family/Dual \$50

Curation Circle

- Supporter \$ 75
- Sponsor \$100
- Advocate \$150

Preservation Circle

- Steward \$ 250
- Benefactor \$ 500
- Patron \$1,000

Wish List

- Please send me your list

eScrip

- I signed up for eScrip at www.escrip.com

Please mail your donation to: San Diego Archaeological Center
16666 San Pasqual Valley Road
Escondido, CA 92027-7001

or visit www.sandiegoarchaeology.org to join via PayPal.

Member Name(s): _____

Organization, if applicable: _____

Address: _____

City, State, Zip: _____

Phone • Fax: _____

Email: _____

The Center will send a gift card with gift memberships—indicate to/from:

To: _____ From: _____

Total Amount Enclosed: \$ _____

Thank you!

Adopt a Box

- \$700 pays for the curation of one box of archaeological artifacts
- \$50 pays for all the supplies to curate one box of artifacts
- \$12 buys an archival box

Corporate Council Membership

- Corporate \$250
- Council Steward \$500
- Council Benefactor \$750
- Council Patron \$1,000
- Executive Circle \$5,000

**Membership involves no voting responsibilities*

Volume 13, Number 2